

PLAT OF SURVEY

-OF-

LOT 8, BLOCK 7, FIRST ADDITION TO CHESTNUT RIDGE SUBDIVISION WEST, BEING IN THE NORTHEAST 1/4 AND THE SOUTHEAST 1/4 OF THE SOUTHWEST 1/4 OF SECTION 13, TOWNSHIP 2 NORTH, RANGE 15 EAST, CITY OF DELAVAN, WALWORTH COUNTY, WISCONSIN.

SURVEY FOR: SOUTHEASTERN WISCONSIN HOUSING CORPORATION

PROPERTY ADDRESS: _____ AUTUMN DRIVE

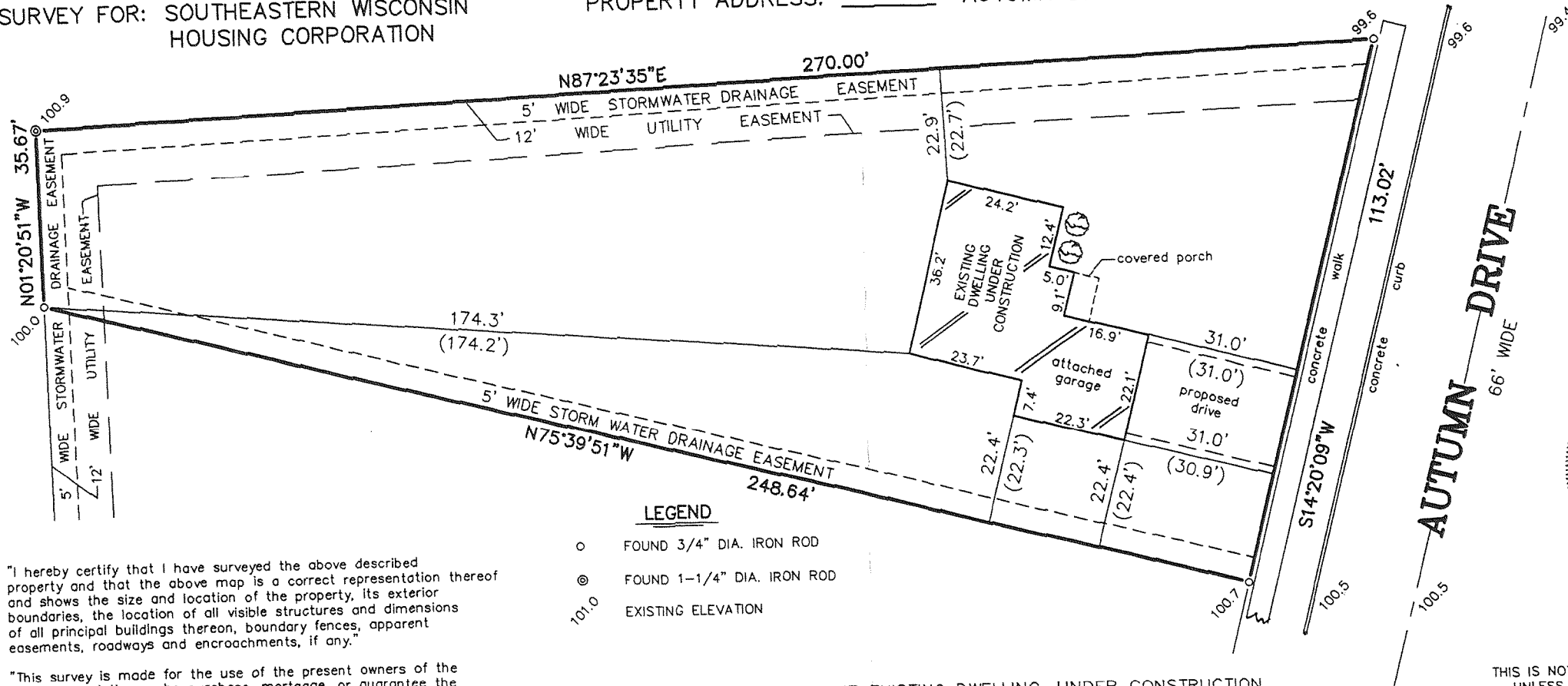

SCALE

1" = 30'

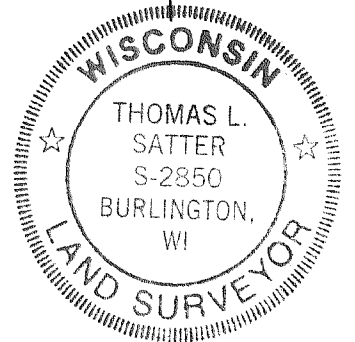

"I hereby certify that I have surveyed the above described property and that the above map is a correct representation thereof and shows the size and location of the property, its exterior boundaries, the location of all visible structures and dimensions of all principal buildings thereon, boundary fences, apparent easements, roadways and encroachments, if any."

"This survey is made for the use of the present owners of the property, and those who purchase, mortgage, or guarantee the title thereto within one year from date hereof."

LEGEND

- FOUND 3/4" DIA. IRON ROD
- ⊙ FOUND 1-1/4" DIA. IRON ROD
- 100.0 EXISTING ELEVATION

I HEREBY CERTIFY THAT THE EXISTING DWELLING, UNDER CONSTRUCTION, SHOWN ON THIS PLAT OF SURVEY IS LOCATED AS SHOWN THUS (), DATED THIS 29TH DAY OF OCTOBER, 2008.

Thomas L. Satter
THOMAS L. SATTER S-2850

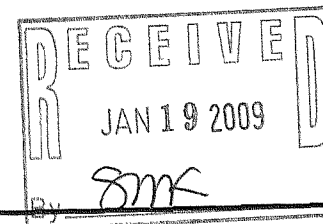

THIS IS NOT AN ORIGINAL PRINT UNLESS THIS SEAL IS RED.

Thomas L. Satter
THOMAS L. SATTER S-2850

SEPTEMBER 17, 2008
DATE

7927
JOB NUMBER

B.W. SURVEYING, INC.

412 N. PINE STREET
BURLINGTON, WI 53105
(262)-767-0225



XCRW1-45

002-2462